Hail, Redeemer, King Divine

Patrick Brennan, CSSr / REX

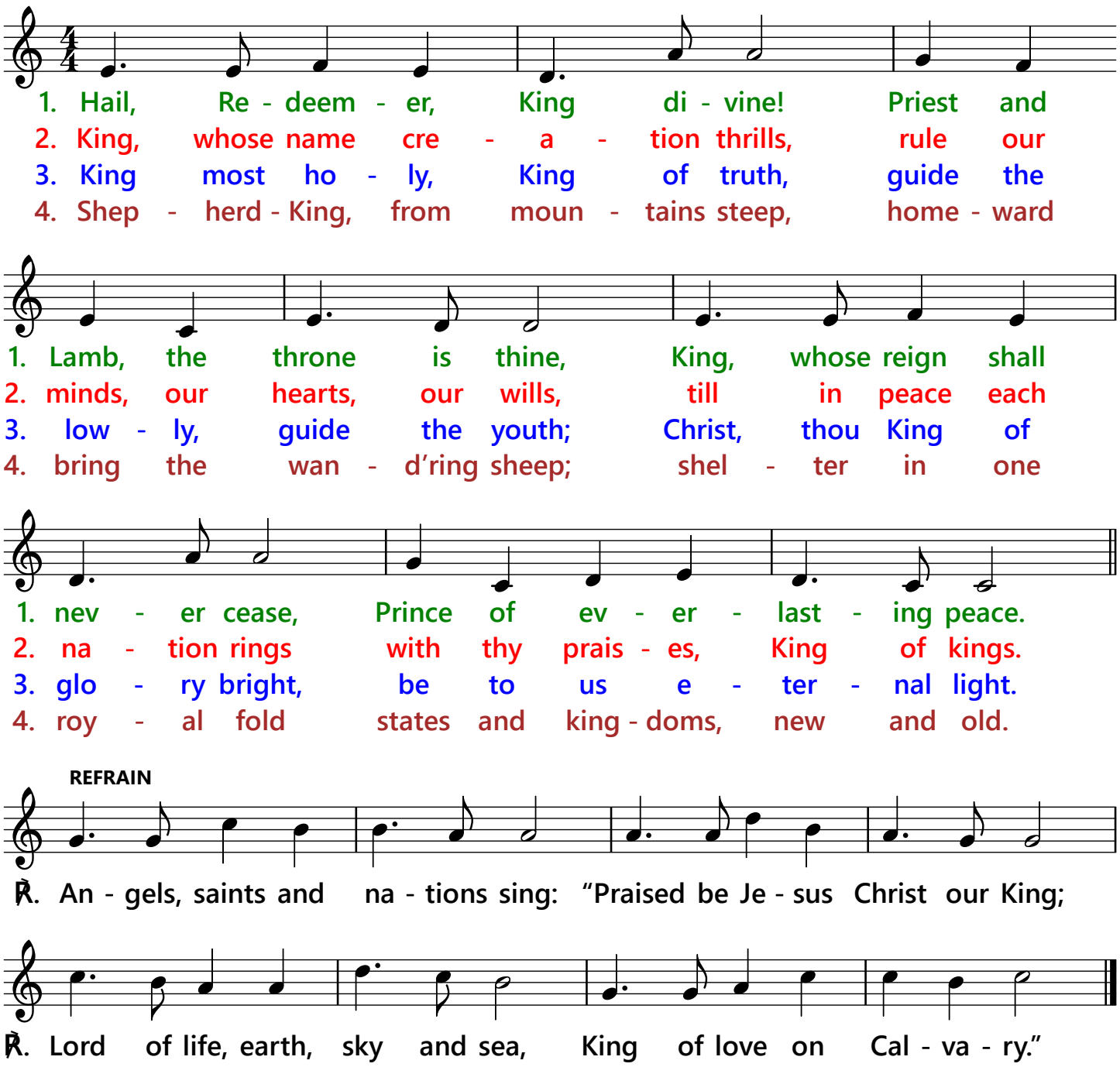

Lyrics: S77.77 R77.77; Patrick Brennan, CSSr, 1877-1951, in the "Daily Hymnal", 1932.
Music: REX; William Henry Grattan Flood, 1859-1928.